2021 Benchmark

Reducing the carbon footprint of a central bank

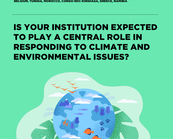

UKRAINE, SWEDEN, NETHERLANDS, PORTUGAL, MALAYSIA, UNITED KINGDOM, SPAIN, SINGAPORE, SOUTH AFRICA, SOUTH KOREA, SLOVENIA, SLOVAKIA, SWITZERLAND, ROMANIA, IRELAND, FRANCE, GERMANY, ITALY, INDIA, INDONESIA, MALTA, DENMARK, COLOMBIA, JAPAN, BELGIUM, TURKIA, HUNGARY, CZECHIA (REPUBLIQUE TCHEQUE), GREECE, AUSTRIA

IS YOUR INSTITUTION EXPECTED TO PLAY A CENTRAL ROLE IN RESPONDING TO CLIMATE AND ENVIRONMENTAL ISSUES?

DOES YOUR INSTITUTION HAVE A GOVERNANCE SCHEME DEDICATED TO THE IMPLEMENTATION MANAGING AND MONITORING OF A CSR POLICY? (MULTIPLE CHOICE >00)

DOES YOUR STRATEGIC PLAN EMBED A PART ON ENVIRONMENTAL, SOCIAL REPONSABILITY AND GOVERNANCE (ESG) ?

IF YES, IS IT ORIENTED INTERNALLY, EXTERNALLY OR BOTH?

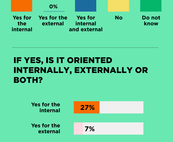

DOES YOUR INSTITUTION MONITOR AND COMMUNICATE ON REDUCING ITS CARBON FOOTPRINT INTERNALLY, EXTERNALLY IN THE PUBLIC DOMAIN ?

DOES YOUR INSTITUTION PROMOTE SOFT TRANSPORT FOR ITS STAFF?

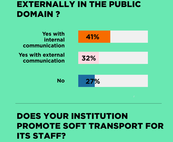

IS YOUR INSTITUTION SUBJECT TO REGULATIONS ON ITS BUILDINGS:

(MULTIPLE CHOICE >100)

DOES YOU INSTITUTION IMPLEMENT AND MONITOR A POLICY TO REDUCE CONSUMPTIONS OF...?

(MULTIPLE CHOICE >100)

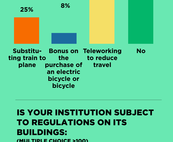

DOES YOU INSTITUTION USE EXTERNAL EVALUATION/CERTIFICATION OF THE RESULTS OF ITS ENVIRONMENTAL POLICY?

(MULTIPLE CHOICE >100)

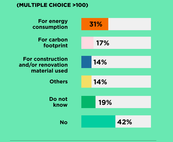

INVOLVEMENT INTO CARBON OFFSETTING...

• IN YOUR FINANCIAL SYSTEM

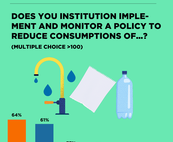

• IN YOUR INSTITUTION

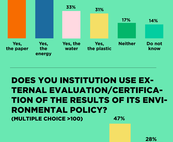

DO YOU MANAGE AND MONITOR YOUR STAKEHOLDERS EXPECTATIONS REGARDING "CSR ISSUES"?

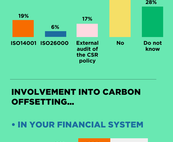
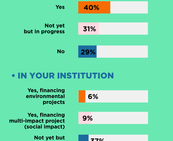
DATA CONTAINED IN THIS DOCUMENT ARE CALCULATED FROM PARTICIPANTS' RESPONSES TO A QUESTIONNAIRE CIRCULATED PRIOR TO THE CONFERENCE. SEE THE ATTACHED DOCUMENT FOR DEFINITIONS AND METHODOLOGIES BEFORE ALIGNING CONCLUSIONS.