2023 Benchmark

SUSTAINABLE FINANCE AND CENTRAL BANKING

AUSTRIA, BANGLADESH, BOSNIA HERZEGOVINA, BULGARIA, COLOMBIA, CONGO-RDC, CROATIA, DURBAN, FRANCE, GEORGIA, GREECE, ICELAND, ITALY, KAZAKHSTAN, KOSOVO, LITHUANIA, MALTA, MOLDOVA, MONTENEGRO, NORTH MACEDONIA, PAKISTAN, PHILIPPINES, POLAND, ROMANIA, SINGAPORE, SERBIA, TRINIDAD AND TOBAGO, URUGUAY

DOES YOUR INSTITUTION CONDUCT RESEARCH WORK LINKED TO CLIMATE CHANGE OR ENERGY TRANSITION?

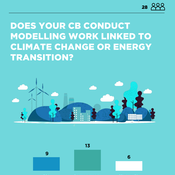

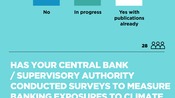

28

DOES YOUR CB CONDUCT MODELLING WORK LINKED TO CLIMATE CHANGE OR ENERGY TRANSITION?

28

HAS YOUR CENTRAL BANK / SUPERVISORY AUTHORITY CONDUCTED SURVEYS TO MEASURE BANKING EXPOSURES TO CLIMATE CHANGE OR ENERGY TRANSITION?

28

HAS YOUR CENTRAL BANK CONDUCTED SURVEYS TO IDENTIFY BANKS' RISK MANAGEMENT PRACTICES RELATED TO CLIMATE CHANGE OR ENERGY TRANSITION?

27

HAS YOUR CB ALREADY CONDUCTED A CLIMATE RISK STRESS TESTING/ A CLIMATE RISK FINANCIAL ASSESSMENT?

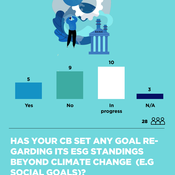

27

HAS YOUR CB/ SUPERVISORY AUTHORITY SET ANY SUPERVISORY EXPECTATIONS (RISK MANAGEMENT GUIDELINES RELATED TO BANKS RELATED TO CLIMATE CHANGE/ENERGY TRANSITION)?

28

FOR BANKING SUPERVISION, DO YOU ALREADY IMPLEMENT ANY TOOL SUCH AS RELATED CAPITAL ADD ON, ICAAP, INSTITUTION RISK ASSESSMENT, RELATED TO CLIMATE?

28

DO BANKS OR INSURANCE IN YOUR COUNTRY SHOW CLIMATE COMMITMENT IN THEIR LENDING, INVESTMENT OR INSURANCE POLICIES?

28

HAS YOUR CB STARTED ANY ACTION TO INTEGRATE CLIMATE CHANGE/ ENVIRONMENTAL CONCERNS INTO ITS MONETARY POLICY FRAMEWORK (COLLATERAL, DEBT PURCHASE...)?

28

HAS YOUR CB SET ANY GOAL REGARDING ITS ESG STANDINGS BEYOND CLIMATE CHANGE (E.G SOCIAL GOALS)?

28

IF YOUR INSTITUTION PLANS TO SET UP A FORMAL RESPONSIBLE INVESTOR POLICY, WHICH OF THE FOLLOWING TOOLS ARE CONSIDERED? (MULTIPLE CHOICE)

25

DATA CONTAINED IN THIS DOCUMENT ARE CALCULATED FROM PARTICIPANTS' RESPONSES TO A QUESTIONNAIRE CIRCULATED PRIOR TO THE CONFERENCE. NO EFFORT WAS BEEN MADE TO VERIFY ACCURACY, DEFINITIONS AND METHODOLOGIES OFFER ACROSS COUNTRIES.

ALL PROCEEDS FROM SALES GOES DIRECTLY TO THE WEBINAR WORLD NUMBER, HENCE IN SOME CASES, THE ADDITION OF PERCENTAGES MAY NOT BE 100%